How to use Knowt2Blooket

After Download(Inside Blooket):

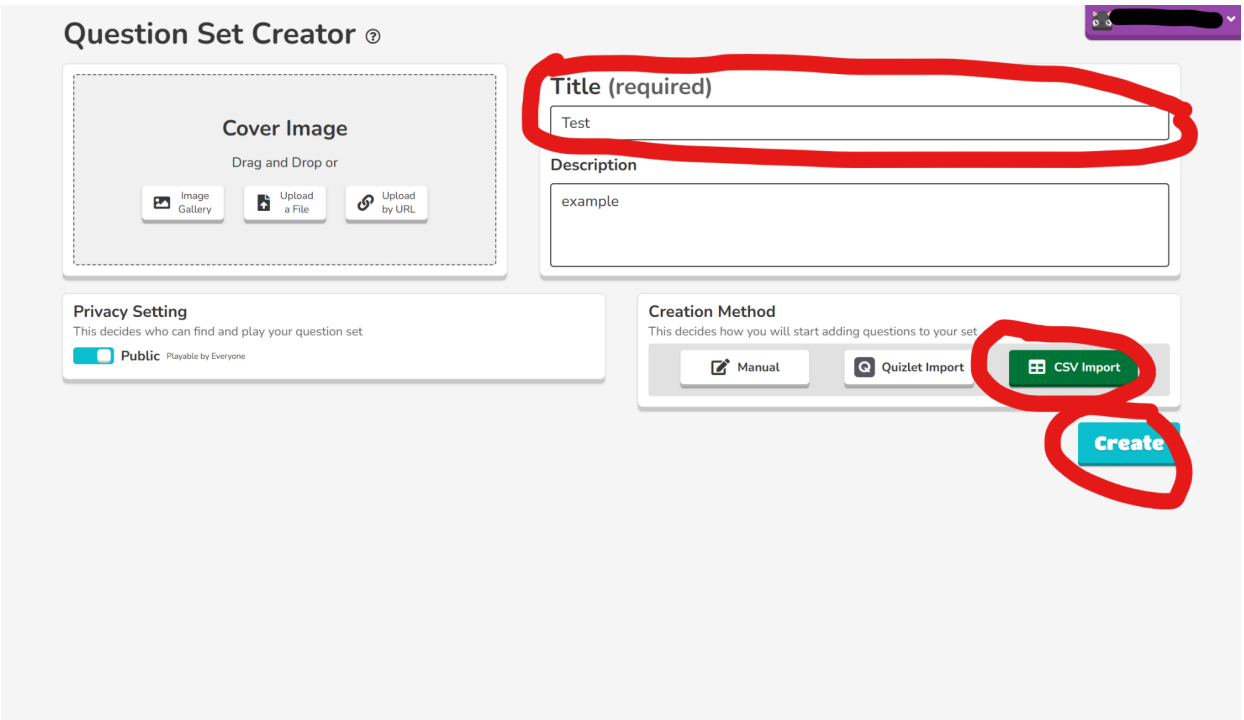

On the“Question Set Creator” page fill in a title, select “CSV Import”, and then click create.

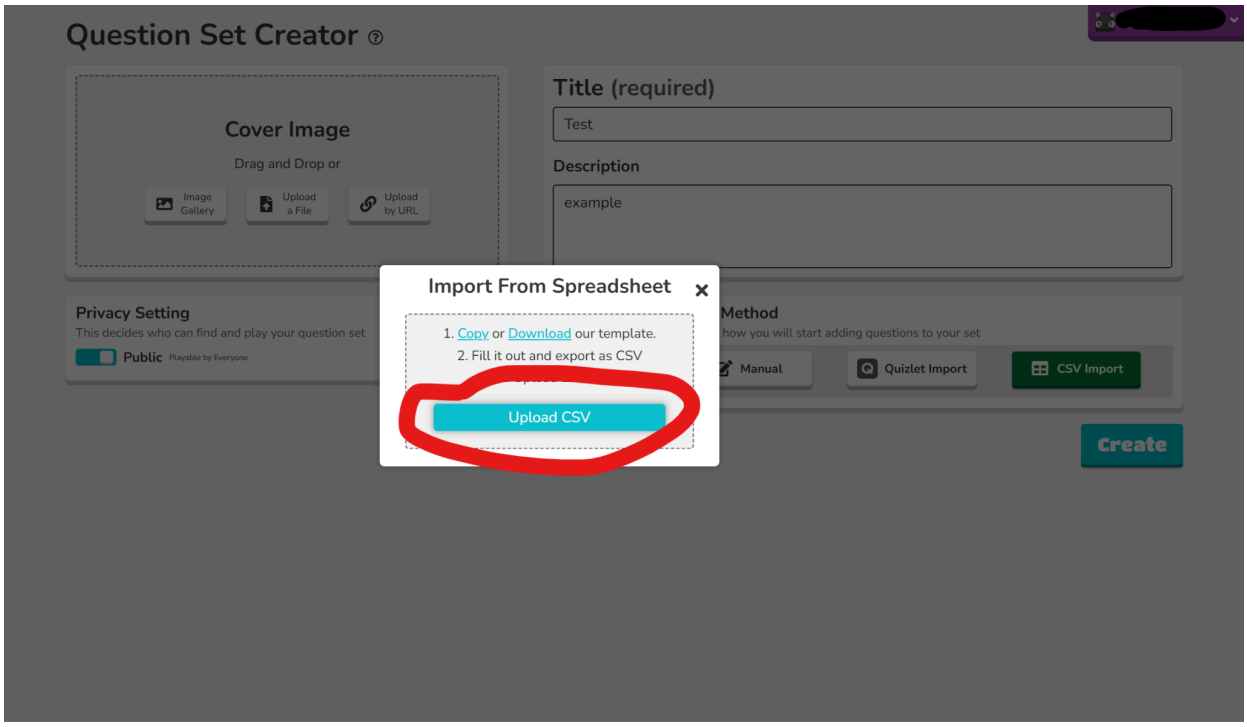

Inside this window, select “Upload CSV”.

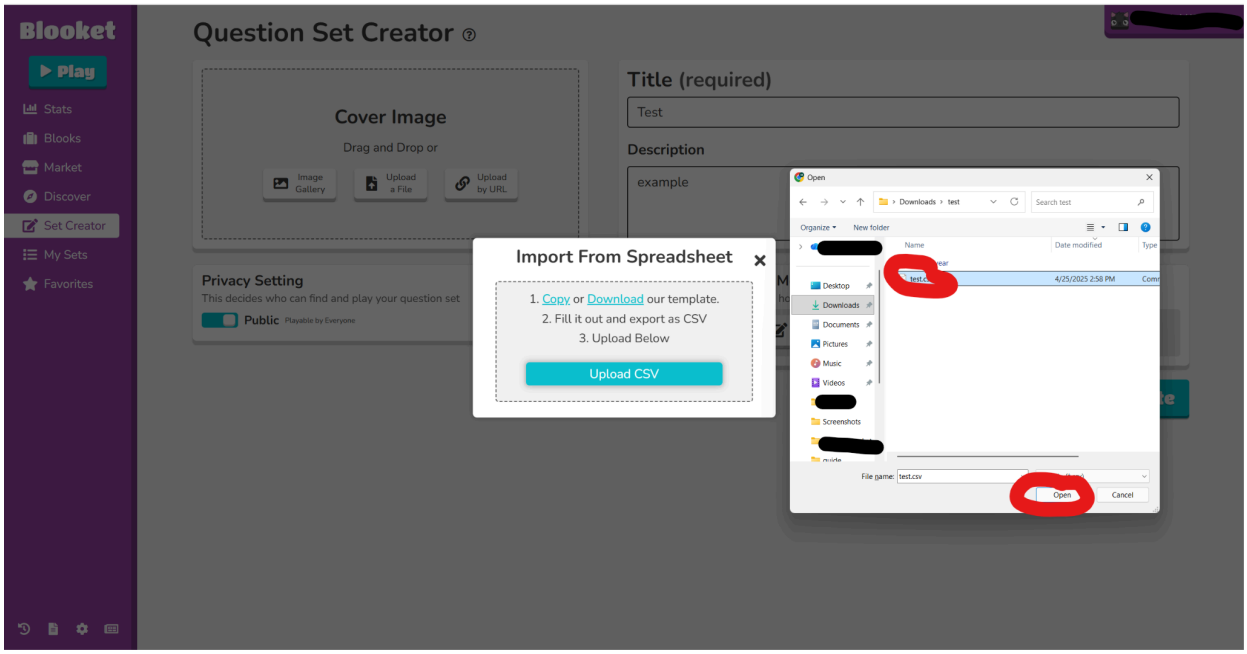

When the window pops up, select the Knowt2Blooket file and click open.

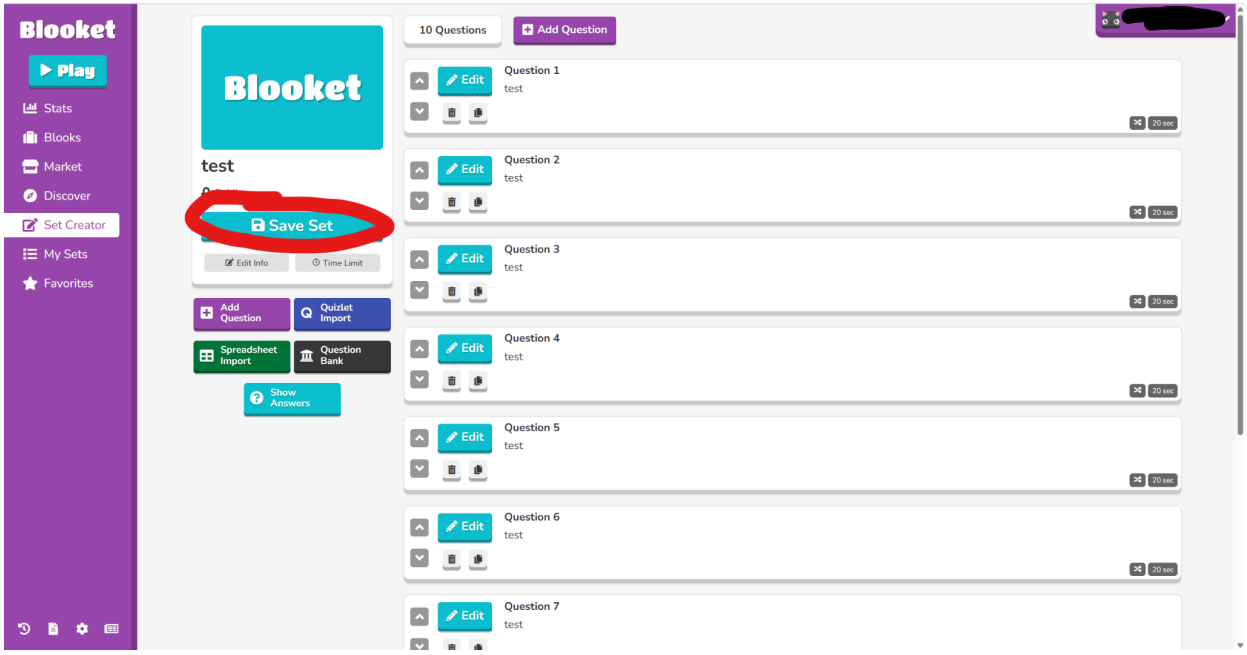

Click “Save Set” !